

I Hereby Certify that I have examined the attached plat and find that it complies, in form, with Chapter 177, Florida Statutes, and that this plat was filed for Record this 28<sup>th</sup> day of JAN., A.D., 1960, in Plat Bk. 3, Pg. 128, in the office of the Clerk of the Circuit Court, at Stuart, Florida.

CLERK OF THE CIRCUIT COURT  
Dorothy Pierce

FILE NO 73852

# Rocky Point Highlands

BEING A PART OF TRACT 4, J. O. JACKSON'S ALLOTMENT PLAT BK. 5, PAGE 56, PUBLIC RECORDS OF PALM BEACH COUNTY, NOW  
MARTIN COUNTY, FLORIDA.

SCALE, 1"=100'

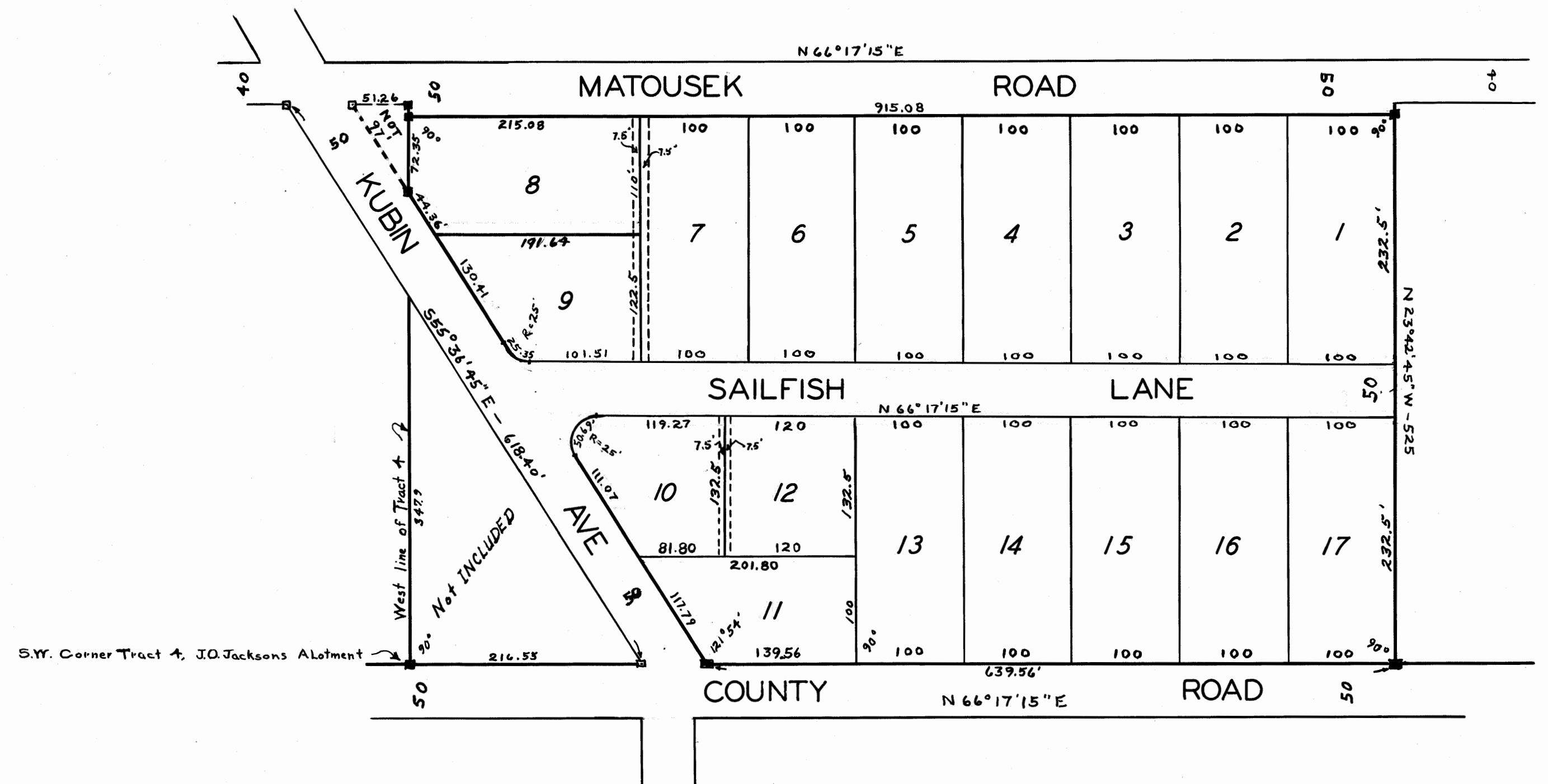
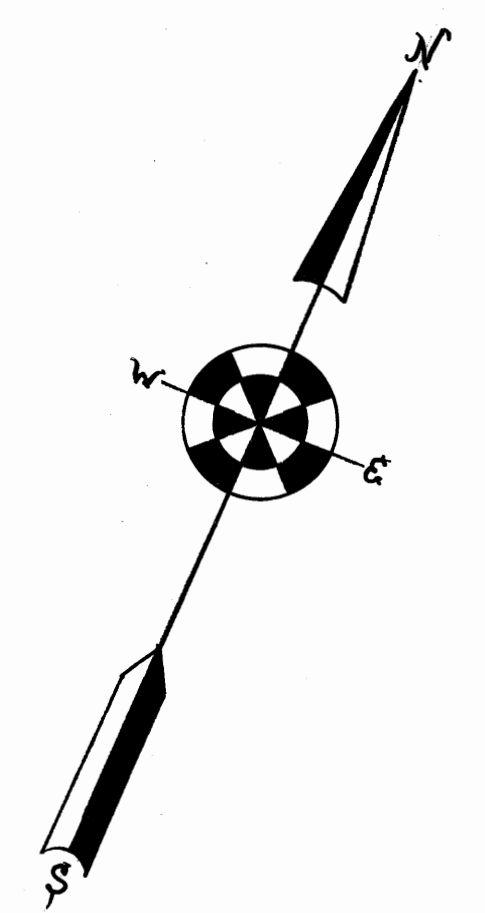

■ = PERMANENT REFERENCE MONUMENT  
===== = UTILITY EASEMENT

APPROVED  
BOARD OF COUNTY COMMISSIONERS  
*C. W. Lighton*  
CHAIRMAN

**DEDICATION**  
STATE OF FLORIDA  
COUNTY OF MARTIN

Know All Men By these Presents that Roger M. Skillman and Wauneta B. Skillman, his wife, owners of the land shown hereon, have caused said land to be surveyed and Platted under the title Captioned "Rocky Point Highlands"; and do hereby dedicate, to the perpetual use of the public, the roads shown hereon. Also joining in this dedication is Beatrice C. Mc Cahill, an unmarried woman, as Mortgagee.

*James L. Brooks*  
WITNESS  
*William Brooks*  
WITNESS  
*Frank J. Roberts*  
WITNESS

*Roger M. Skillman*  
SEAL  
*Wauneta B. Skillman*  
SEAL  
*Beatrice C. Mc Cahill*  
SEAL

**ACKNOWLEDGEMENT**  
STATE OF FLORIDA  
COUNTY OF PALM BEACH

Before Me this day personally appeared Roger M. Skillman and Wauneta B. Skillman, his wife, well known to me to be the persons, joining in with Beatrice C. Mc Cahill, Mortgagee, in executing the foregoing dedication of Plat, and who acknowledged to and before me that they executed the same for the uses and purposes therein stated. Witness my hand and seal this 13<sup>th</sup> day of Jan., 1960.

My Commission expires Feb 21, 1960  
*Crimm S. Brooks*  
NOTARY PUBLIC

**ACKNOWLEDGEMENT**  
STATE OF FLORIDA  
COUNTY OF DADE

Before Me this day personally appeared Beatrice C. Mc Cahill an unmarried woman, and acknowledged to and before me that she joined with Roger M. Skillman and Wauneta B. Skillman, his wife, in the execution of the foregoing dedication of Plat, for the uses and purposes therein stated. Witness my hand and seal this 12<sup>th</sup> day of Jan 1960.

My Commission expires 6/26/63  
*James L. Brooks*  
NOTARY PUBLIC  
My Commission Expires June 25, 1963  
Notary Public, State of Florida at Large  
Notary Public, State of Florida at Large  
My Commission Expires June 25, 1963  
Notary Public, State of Florida at Large  
Notary Public, State of Florida at Large  
My Commission Expires June 25, 1963  
Notary Public, State of Florida at Large

**CERTIFICATE**  
STATE OF FLORIDA  
COUNTY OF MARTIN

I Hereby Certify that the attached plat is a true and correct representation of survey, made under my direction, and that said survey is accurate to the best of my knowledge and belief, and that permanent reference monuments have been placed as prescribed by law.

*Fred B. Stafford*  
REGISTERED LAND SURVEYOR  
FLORIDA CERTIFICATE NO 443

Subscribed and sworn to before me this 28<sup>th</sup> day of January 1960  
*Ketty Zarits*  
NOTARY PUBLIC  
My Commission Expires July 4, 1960

**STAFFORD & BROCK**  
ENGINEERS  
SURVEYORS  
STUART, FLORIDA.

Dwr. *FB*  
Date 1/25/60